

# RECORDS

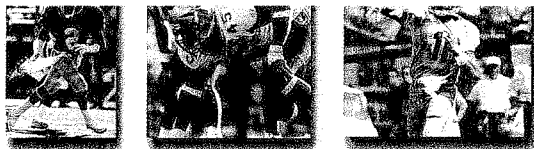

## 1986 7-4-1 (All-American Bowl Champions)

	Rk	FSU	OPP	FD	Rushing				Passing				Tot Off		Opp		Rushing				Passing				Tot Off		TV
					att	yds	td	a-c-i	yds	td	no	yds	no	yds	no	yds	td	no	yds	no	yds	td					
A 30	TOLEDO	W	24-0	53,891	11	-	28	43	248	2	41-26-3	281	1	84	529	13	29	42	0	36	19-0	157	0	65	199		
S 6	at Nebraska	L	17-34	75,865	11	8	8	31	176	1	17-9-0	97	1	48	173	24	63	297	2	16	10-0	130	1	79	427	ABC	
S 20	N. CAROLINA	T	10-10	57,611	15	-	12	34	77	0	25-14-1	195	0	59	272	13	53	122	0	18	7-2	95	1	71	217	WTBS	
S 27	at Michigan	L	20-18	105,578	20	5	17	35	145	0	25-10-3	140	2	60	285	18	56	210	2	16	9-2	122	0	72	332		
O 11	TULANE	W	54-21	53,701	-	-	23	50	215	5	29-18-1	204	0	79	419	19	25	46	2	36	17-1	259	1	61	305		
O 18	WICHITA STATE	W	59-3	56,222	-	-	28	35	155	4	32-19-0	338	4	67	493	15	48	151	0	25	5-1	61	0	73	212		
O 25	at Louisville	W	54-18	22,822	-	-	31	62	350	4	28-14-0	197	3	90	547	15	34	125	1	29	10-2	189	1	63	314		
N 1	at Miami	L	23-41	62,834	20	1	12	30	86	1	32-15-1	156	0	62	242	25	46	128	3	35	2-2	315	3	81	443	ABC	
N 8	at South Carolina	W	45-28	71,689	-	-	26	52	267	4	29-19-3	279	1	81	546	16	27	40	2	34	21-3	287	2	61	327		
N 15	SOUTHERN MISS	W	49-13	60,103	-	-	23	38	236	4	27-15-1	207	1	65	443	17	42	135	1	28	14-3	165	1	71	300		
N 29	FLORIDA	L	17-13	62,307	-	-	14	54	200	1	16-5-1	48	0	70	248	14	43	136	1	17	8-1	65	1	59	201		
D 31	vs. Indiana (All-American)	W	27-13	-----	-	-	20	39	288	4	14-6-1	54	0	53	342	23	39	288	1	25	11-1	168	0	64	456	WTBS	

**Head Coach:** Bobby Bowden. **Assistant Coaches:** Chuck Amato (Asst HC), Mickey Andrews (DC), Wally Burnham (ILB), John Eason (WR), Jim Gladden (OLB), Jimmy Heggins (Defense), Wayne McDuffie (OC), Brad Scott (TE), Billy Sexton (RB), Dave Van Halanger (Strength)

**Usual Lineup:** Offense (Multiple): SE Herb Gainer, ST Joe Ionata, SG Jason Kuipers, C Jim Hendley, TG Mark Salva, TT Pat Tomberlin, TE Pat Carter, QB Danny McManus, FB Dayne Williams, TB Victor Floyd, FLK Darrin Holloman. Defense (3-4): LT Steve Gabbard, NG Thomas Harp, RT Gerald Nichols, OLB Felton Hayes, OLB Terry Warren, SLB Fred Jones, WLB Paul McGowan, LC Deion Sanders, SS Stanley Shiver, FS Greg Newell, RC Eric Williams. Specialists: PK Derek Schmidt, P Louis Berry, LSN Marty Riggs, HO Louis Berry, PR Deion Sanders, KR Keith Ross.

SCORE BY QUARTERS	1ST	2ND	3RD	4TH	TOTAL
Florida State	61	140	100	65	366
Opponents	52	44	45	64	205

TEAM STATISTICS	FSU	OPP
SCORING	366	205
Points Per Game	33.2	18.6
FIRST DOWNS	222	189
Rushing	108	94
Passing	100	75
Penalty	14	20
RUSHING YARDAGE	2055	1432
Yards gained rushing	2373	1800
Yards lost rushing	318	368
Rushing Attempts	464	466
Average Per Rush	4.4	3.1
Average Per Game	187	130
TDs Rushing	26	14
PASSING YARDAGE	2142	1845
Att-Comp-Int	301-164-14	290-141-15
Average Per Pass	7.1	6.3
Average Per Catch	13.1	13.1
Average Per Game	194	168
TDs Passing	14	12
TOTAL OFFENSE	4197	3277
Total Plays	765	695
Average Per Play	5.4	4.3
Average Per Game	381	298
KICK RETURNS #-YARDS	41-994	60-1158
PUNT RETURNS #-YARDS	39-345	19-84
INT RETURNS #-YARDS	15-188	14-152
KICK RETURN AVERAGE	24.2	19.7
PUNT RETURN AVERAGE	12.5	4.4
INT RETURN AVERAGE	12.5	10.8
FUMBLES-LOST	29-12	34-14
PENALTIES-YARDS	81-724	65-479
Average Per Game	66	44
PUNTS-YARDS	46-1932	63-2190
Average Per Punt	42	34.7
TIME OF POSSESSION/GAME	29:50	30:10
3RD-DOWN CONVERSIONS	154-60	157-52
3rd-Down Pct	39%	33.1%
4TH-DOWN CONVERSIONS		
4th-Down Pct		
SACKS BY-YARDS	26-185	
TOUCHDOWNS SCORED	26	14
FIELD GOALS-ATTEMPTS	15-24	8-17
PAT-ATTEMPTS	41-42	21-22
ATTENDANCE	682,623	
Home Games/Avg Per Game	6/57,305	

RUSHING	Player	G	Att	Gain	Loss	Net	Avg	TD	Long	Avg/G
	Floyd, V.	11	129	681	27	654	5.1	6	33	59.5
	Smith, S.	9	103	649	38	611	5.9	4	62	67.8
	Holloman, T.	10	45	190	5	185	4.1	2	22	18.5
	Williams, D.	9	38	163	15	148	3.9	5	36	16.4
	Holloman, D.	10	9	101	0	101	11.2	0	19	10.1
	Carter, D.	11	22	116	21	95	4.3	2	30	8.6
	Fells, R.	4	11	66	0	66	6.0	0	14	16.5
	Palmer, D.	11	13	47	0	47	3.6	3	12	4.3
	Stewart, A.	2	2	35	0	35	17.5	1	27	17.5
	McManus, D.	10	14	51	20	31	31.0	2	21	3.1
	Lewis, R.	8	1	12	0	12	12.0	0	12	1.5
	Merna, J.	2	2	2	1	2	0.7	0	2	1.0
	White, R.	6	1	0	11	-11	-11.0	0	0	-1.8
	Berry, L.	11	1	0	14	-14	-14.0	0	0	-1.2

Player	G	No	Yds	Avg	TD	Long	Avg/G
Willis, P.T.	8	6	10	45	-35	-5.8	0
Ferguson, C.	10	27	44	108	-64	-2.3	0
<b>Total</b>	<b>11</b>	<b>464</b>	<b>2373</b>	<b>318</b>	<b>2055</b>	<b>4.4</b>	<b>26</b>
<b>Opponents</b>	<b>11</b>	<b>466</b>	<b>1800</b>	<b>368</b>	<b>1432</b>	<b>3.1</b>	<b>14</b>

RECEIVING	Player	G	No	Yds	Avg	TD	Long	Avg/G
	Gainer, H.	11	27	441	16.3	5	47	44.0
	Floyd, V.	11	21	231	11.0	2	30	21.0
	O'Malley, T.	11	16	187	11.7	1	22	17.0
	Carter, P.	11	16	174	10.9	0	21	15.8
	Holloman, D.	10	14	242	17.2	1	44	24.2
	Holloman, T.	10	14	116	8.4	1	31	11.6
	Lewis, R.	8	8	145	18.1	3	40	18.1
	DiMare, S.	11	8	96	12.0	1	22	8.7
	Anthony, T.	6	7	119	17.0	0	23	19.8
	Ross, K.	11	7	14	2.0	0	5	1.3
	Smith, S.	9	4	39	9.7	0	20	4.3
	Williams, D.	9	4	38	9.5	0	12	4.2
	White, R.	7	3	94	31.3	0	48	13.4
	Fells, R.	4	3	34	11.3	0	20	8.5
	White, G.	8	3	28	9.3	0	12	3.5
	Palmer, D.	11	3	23	7.7	0	10	2.1
	Carter, D.	11	1	32	32.0	0	32	2.9
<b>Total</b>	<b>11</b>	<b>164</b>	<b>2142</b>	<b>13.1</b>	<b>14</b>	<b>48</b>	<b>194.7</b>	
<b>Opponents</b>	<b>11</b>	<b>141</b>	<b>1845</b>	<b>13.1</b>	<b>12</b>	<b>65</b>	<b>167.7</b>	

SCORING	Player	TD	FGs	Kick	Rush	Rev	Pass	DXP	Saf	Pts
	Schmidt, D.	0	15-24	41-42	0	0	0	0	0	86
	Floyd, V.	8	0	0	0	0	0	0	0	48
	Gainer, H.	5	0	0	1	0	0	0	0	32
	Williams, D.	5	0	0	0	0	0	0	0	30
	Smith, S.	4	0	0	0	0	0	0	0	24
	Palmer, D.	3	0	0	0	0	0	0	0	18
	Carter, D.	3	0	0	0	0	0	0	0	18
	Lewis, R.	3	0	0	0	0	0	0	0	18
	Holloman, T.	3	0	0	0	0	0	0	0	18
	McManus, D.	2	0	0	0	0	0	0	0	12
	Ross, K.	2	0	0	0	0	0	0	0	12
	Hayes, F.	1	0	0	0	0	0	0	1	8
	Stewart, A.	1	0	0	0	0	0	0	0	6
	DiMare, S.	1	0	0	0	0	0	0	0	6
	Holloman, D.	1	0	0	0	0	0	0	0	6
	O'Malley, T.	1	0	0	0	0	0	0	0	6
	Williams, E.	1	0	0	0	0	0	0	0	6
	Dodge, D.	1	0	0	0	0	0	0	0	6
	Carter, P.	0	0	0	2	0	0	0	0	4
	Parks, J.	0	0	0	0	0	0	1	2	2
<b>Total</b>	<b>45</b>	<b>15-24</b>	<b>41-42</b>	<b>3</b>	<b>0</b>	<b>0</b>	<b>0</b>	<b>0</b>	<b>2</b>	<b>366</b>
<b>Opponents</b>	<b>26</b>	<b>8-17</b>	<b>21-22</b>	<b>2</b>	<b>0</b>	<b>0</b>	<b>0</b>	<b>0</b>	<b>0</b>	<b>205</b>

PUNTING	Player	No	Yds	Avg	Long	Bkld
	Berry, L.	46	1932	42.0	60	0
<b>Total</b>	<b>46</b>	<b>1932</b>	<b>42.0</b>	<b>60</b>	<b>0</b>	
<b>Opponents</b>	<b>63</b>	<b>2190</b>	<b>34.7</b>	<b>63</b>	<b>4</b>	

PASSING	Player	G	Eff	Att	Cmp	Int	Pct	Yds	TD	Lng	Avg/G
	McManus, D.	10		112	65	2	58.0	872	7	48	87.2
	Ferguson, C.	10		128	63	7	49.2	807	4	43	80.7
	Willis, P.T.	8		59	36	4	61.0	463	3	38	57.9

PUNT RETURNS	Player	No	Yds	Avg	TD	Long
	Sanders, D.	31	290	9.4	0	32
	Williams, Al.	1	39	39	0	39
	Thomas, C.	4	9	2.25	0	11
	Dodge, D.	1	8			